THE BULLDOG 1967

GEN

ALLEN COUNTY PUBLIC LIBRARY
3 1833 01821 7841

GENEALOGY
977.202
L64BU
1967

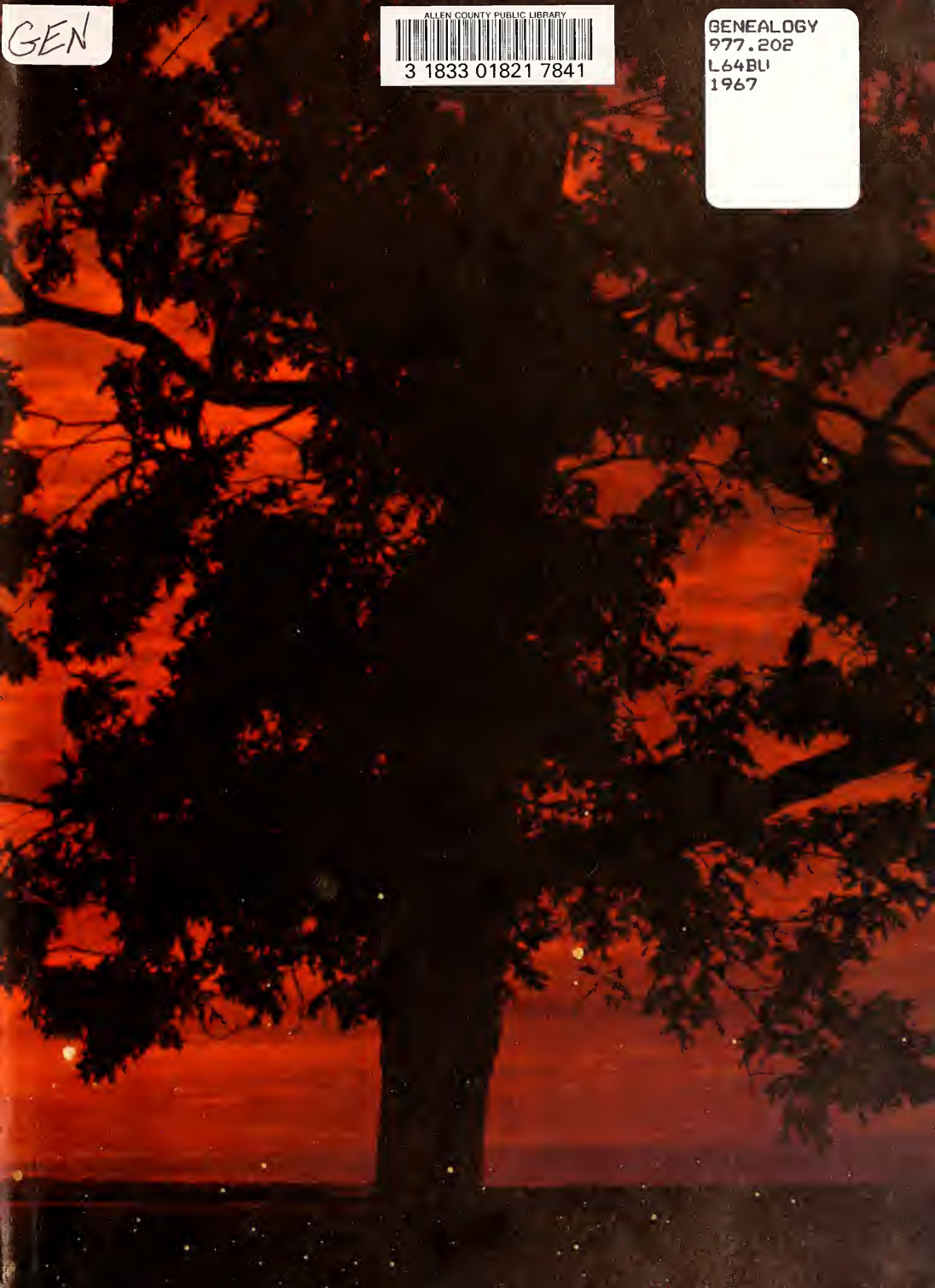

Fred,
You a real
neat kid in the
class of "70." Even
though we've had our
little spats, we always come
out friends again. Hope it stays
that way!

Keep it always,
RODNEY

Fred,
A real sweet + fun kid.
You've got a great personality.
We've had lots of fun
in Biology class and will
have much more I hope. Good
luck in whatever you choose

~~Love~~ Love ya,
Gayle

Dear Jeannie (with-the-light-brown-hair),
You'd make a crummy
pick-pocket.
Kevin

Fredrick (Fred) (Ferd) + (ict),
Hi! You have a privilidge
I am writing in your annual.
Just tease-n-you. Your a ~~good~~
joker and fun to be around.
Sorry I scribbled up there a
little ways ago. You stay
as you are No one would
know you if you would
change at all. Just
think we will be
mighty Sophmores
next year. Boy,
I can't wait
because we
will be
getting
closer
to our
last year
of school,
See ya

Lots of friendship,
Vicky

THROUGH THE CORRIDOR

1967 BULLDOG

PUBLISHED BY THE SENIOR CLASS
LINDEN HIGH SCHOOL
LINDEN, INDIANA

Tying shoes, buttoning coats, and putting on overshoes, was all part of the day for the devoted teacher who guided us through the first year of school with patience and understanding as she gave us that all important start in our quest for learning.

On behalf of all the hundreds of grateful graduates of Linden School, the class of '67 dedicates the 1967 BULLDOG to **MISS INEZ STEPHENSON.**

EUAL S. MC CAULEY, Superintendent

The school year 1966-67 marked the beginning of the North Montgomery Community School Corporation headed by the newly elected school board:

Lloyd Wells
Jewell Whitaker
LaVonne Norman
Merle Sennett
Oral Shelton
Francis Brock
Bennett Miller

ELBERT FIKE
Assistant Superintendent

OUR

DONEICE JOHNSON,
3rd grade

INEZ STEPHENSON,
1st grade

ALMA ROGERS
2nd grade

FERN HALSTEAD
Kindergarten

RUTH HAWKINS,
Music

JUDY SOPER
Art

MARGARET EDWARDS
4th grade

SONDRA SEYMOUR
4th & 5th grade

BARBARA KALAN
5th grade

CHARLENE BROWN
6th grade

FACULTY

WAYNE PEARL
Principal
Social Studies

JAMES LUTTERLOH
French, English

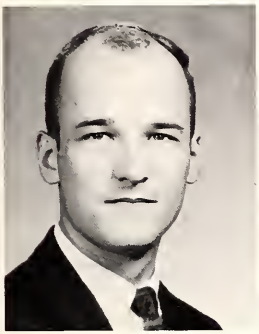

MAURICE GODFREY
Social Studies

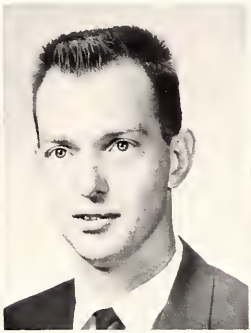

MARY WELLS
Business

KATHERINE WRAY
English

HAROLD THOMPSON
Science, Agriculture

MARVIN ARNOLD
Math, Coach

REGINA ALLHANDS
Home Economics

STAFF

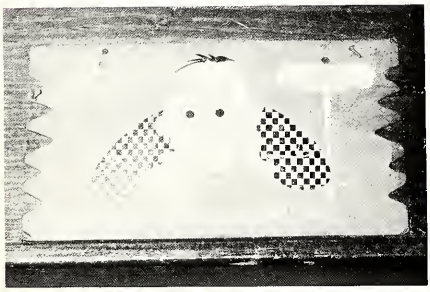

F. Winger, B. Vail, J. Warren, A. Winger.

Ellen Faust

Lucy Birge
Horace Birge

E. Royer, P. Twitchell, W. King.

Through the halls and
down the stairs hurry
the busy

SENIORS

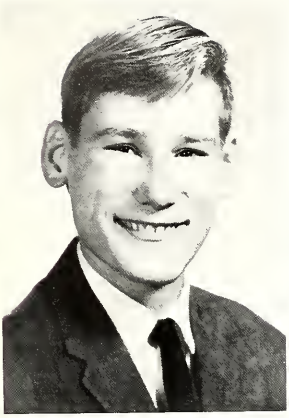

HOWARD CLAY SMITH

ALICE ANN DICKS

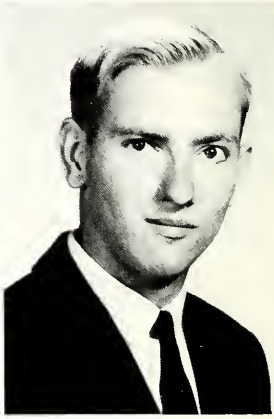

LARRY LEE KILGORE

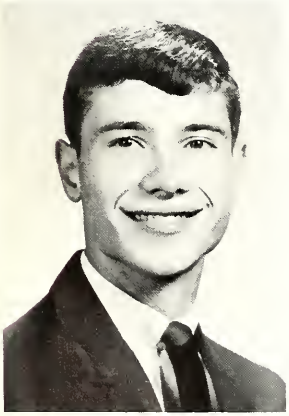

STEPHEN ALLEN DENHART

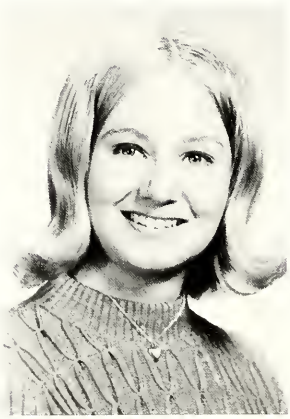

PENNY JO SPITZNAGEL

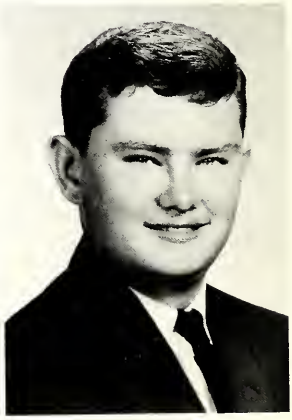

GARY WAYNE PERRY

Jannie,
Can still
remember the
fun at the lake.
Hope we can do it
again sometime. You know,
it's just about that time
again. Hope you'll have
a great high school year.
This one is going to
collapse without
we seniors. Luck
Best
Love, Janet

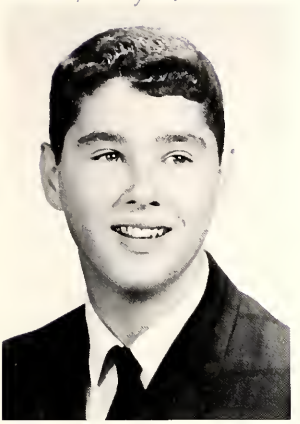

GREGORY ALAN WARREN

JANET LOUISE HUDSON

WILLIAM HERBERT SUTTON

STEVEN JOHN JORGENSEN

MARY EDITH BIBLE

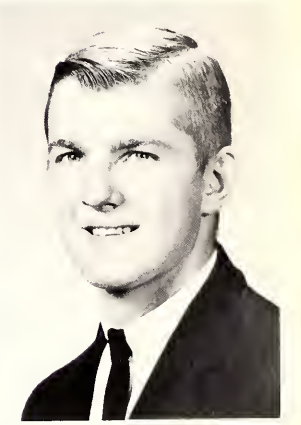

KENNETH E. BARCLAY

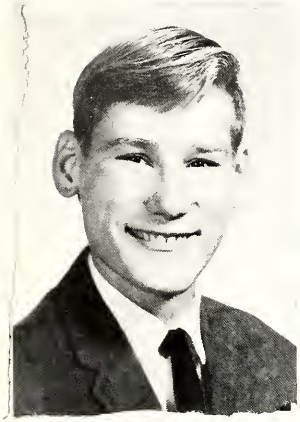

RALPH EDWARD McCAY

CONSTANCE JUNE PERRY

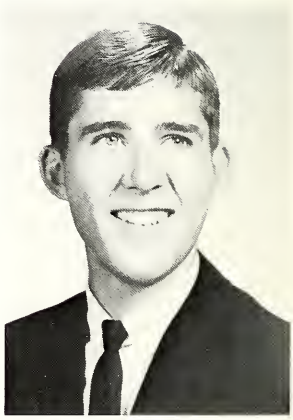

MICHAEL ROSS McCORMICK

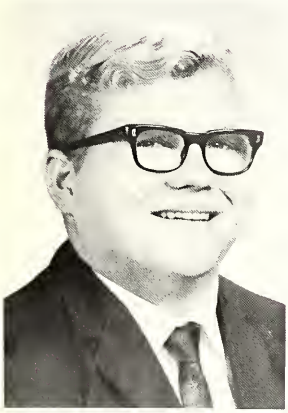

KEITH EUGENE CORNELL

BRENDA JOYCE BARTLETT

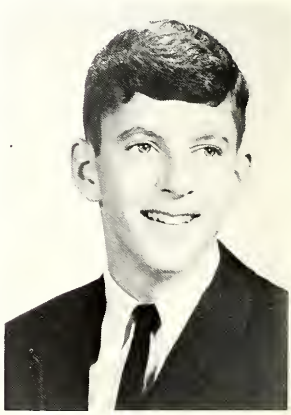

DON ALAN BINFORD

LOLA KATHLEEN STONE

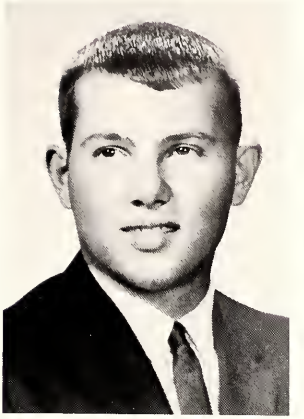

CHARLES R. HINDS

LOU ELLEN WILLIAMS

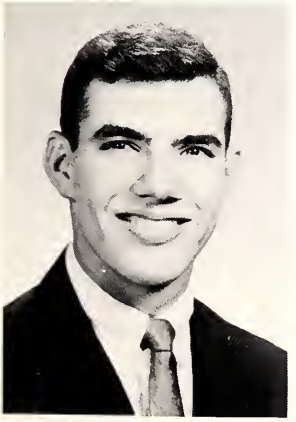

RODGER ALAN WINGER

BELINDA MAE WILKINS

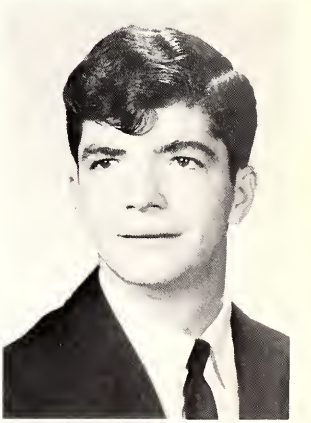

PHILLIP NEAL GUINN

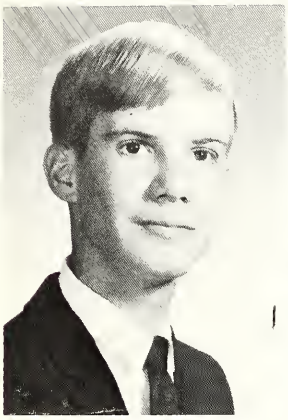

GREGORY LEE ALEXANDER

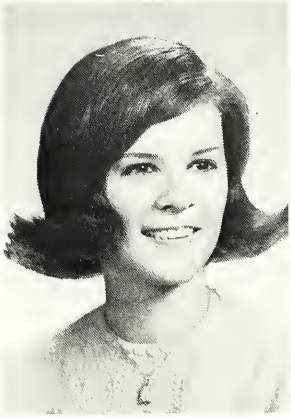

MARSHA SUE McCAY

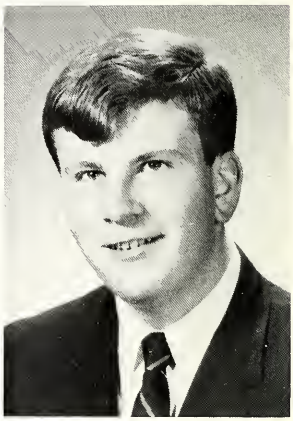

ROBERT DEAN PHILLIPS

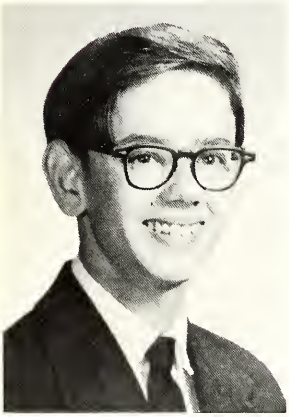

DAVID LEE RISINGER

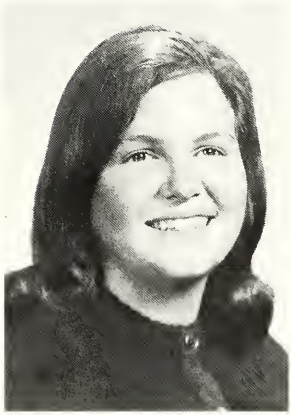

SAUNDRA JEAN WEST

JOHN RUSSELL HODGES

ROW 1: Bill Sutton, Ken Barclay, Larry Wright, Belinda Wilkins, Brenda Bartlett, Greg Warren, Mike McCormick, Roger Fifer. ROW 2: Rodger Winger, Larry Kilgore, Cam Connell, Joe White, Bob Phillips, Penny Spitznagel, Glen Cleek, Greg Alexander. ROW 3: Cherlyn Lee, Steve Denhart, Mary Edith Bible, Ralph McCay, Fred Krebs, Alice Dicks, Don Binford, Marsha McCay, Miss Stephenson.

SEVENTEEN WERE STEADFAST

"MOONLIGHT AND ROSES"

"THE PERFECT IDIOT"

THE UNDERCLASSMEN

The halls echo the chants of the youngest cheerleaders as they practice routines for the next game.

D. Birge

J. Birge

K. Carlson

R. Clark

B. Dicks

D. Eustler

R. Fifer

A. Grimes

J. Hinds

B. Fugate

S. Jorgensen

C. Meese

J. King

J. Kilgore

N. Payne

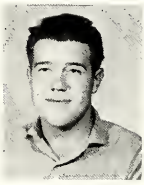
D. Sexton

D. Shirley

D. Smith

M. Smith

P. Stonebraker

W. Wilkins

L. Wright

J. Airey

D. Binford

D. Brandon

P. Burge

D. Clawson

B. Cunningham

G. Denhart

B. Fagan

D. Hunter

M. Johnson

Eddie Barclay joined his class each day via intercom.

D. Jorgensen

R. King

M. Klinker

L. Smith

B. West

K. West

G. Whitaker

J. Spitznagel

M. Williams

S. Alexander

R. Bartlett

V. Blacketer

P. Burton

R. Cowden

S. Cunningham

T. Davis

G. Faust

B. Fugate

J. Hampton

F. Harshman

R. Hatke

J. Horney

B. Kunkel

M. Newton

A. Perry

D. Hunter

D. Smith

L. Steelsmith

B. Sutton

R. Royer

C. Short

V. Wise

Airey

Barclay

Bartlett

Cooksey

Goins

Grimes

Hinds

Hudson

Jorgensen

Klinker

Newton

Parks

Price

Risinger

Robertson

Rogers

Shirley

Short

M. Smith

Warren

Winger

Casper

Curtis

S. Smith

JUNIOR HIGH

Albert

Alexander

Binford

Burns

Cowden

Cunningham

Duncan

Faust

Hampton

Harrison

Harshman

Hatke

Horney

Johnson

Klinker

Lutes

McBee

Newton

Padgett

Payne

Perry

Price

Rivers

Spitznagel

Stonebraker

Sutton

Twitchell

Vannice

West

Widmer

Holt

7th

Barclay

Bushong

Davis

Fagan

Faust

Grimes

Hampton

Holt

Hunter

Jorgensen

Oswalt

Padgett

Parks

Perry

Smith

Sexton

Shirley

Shoptaw

Stafford

Sutton

Vail

Ward

Welshimer

Curtis

SIXTH

5th

Airey

Blacketer

Bushong

Cooksey

Cowden

Cunningham

Davis

Dicks

Duncan

Fugate

Goins

Hatke

Horney

Irvin

Kahle

Keyes

Kovack

Linzie

Little

Logsdon

Michaels

Parks

Perkins

Short

L. Smith

M. Smith

Stafford

Steelsmith

Stonebraker

Turpin

Vail

Waltz

Widmer

White

C. Airey

K. Bullerdick

K. Burns

M. Burton

B. Cowden

M. Crum

R. Denhart

M. Gilligin

G. Harrison

D. Hatke

J. Jeffers

D. Kilgore

M. King

L. Lutes

M. Mayne

G. McBee

M. McBee

D. Newton

Randy Raynes

Roger Raynes

H. Sexton

B. Shirley

L. Shoptaw

L. Stone

C. Stonebraker

D. Stonebraker

A. Toliver

C. Todd

L. Turpin

R. Turpin

M. Vail

G. Vannice

C. Warren

G. Welshimer

R. Wilson

Debbie Wise

Donna Wise

FOURTH HAS TWO TEACHERS

Airey

R. Bair

T. Bair

Barclay

Birge

Bridges

Cassida

Crum

Eustler

Goins

Hampton

Hill

Howard

Irvin

Kahle

Klinker

Mayne

McBee

McCloud

Newton

Perkins

Pfeiffer

Sexton

Dale Smith

Donna Smith

Waltz

Ward

White

THIRD GRADE

VISUAL AIDS SPARK INTEREST

Mrs. Seymour, 4th - 5th grade teacher, uses overhead projector in her classroom.

Albert

D. Bair

Bartlett

Birge

Burns

Cassida

Cunningham

Curtis

Duncan

Fike

Goins

Guard

Hatke

Holt

Kahle

Keyes

Klinker

Logdson

Mayne

McCloud

Padgett

Payne

Pickett

Royer

D. Thomas

Shoptaw

Smith

Stonebraker

Sutton

C. Thomas

Turpin

Vail

Wilcox

SECOND GRADE

J. Bair

R. Bartlett

G. Burns

T. Cassida

J. Gillikin

R. Goins

D. Hinds

T. Holt

D. Irvin

K. Jeffers

M. Jones

J. Jones

Jim Koohns

John Koohns

S. Logsdon

D. McBee

T. Padgett

M. Parks

K. Perkins

T. Pfeiffer

C. Pickett

R. Risinger

B. Sears

D. Sears

P. Stonebraker

P. Walker

T. Ward

L. Welshimer

R. White

M. Williamson

B. Curtis

OUR FIRST YEAR

ACTIVITIES

are many and varied.

Concerts mean moving day through the corridors to the gym.

ROW 1: M. Smith, P. Burton. ROW 2: V. Blacketer, A. Grimer, J. Airey, L. E. Williams, M. Williams, P. Grimes, B. Fugate, D. Jorgensen, G. Faust, D. Shirley, J. Birge, M. McCormick, B. Wilkins, P. Spitznagel, M. Bible. ROW 3: S. Denhart, G. Alexander, D. Binford, R. King, F. Harshman, K. Barclay, R. Cowden, R. Jorgensen, K. Carlson, Miss Hawkins, B. Phillips, S. Robertson, R. Hatke, J. Hampton, M. Johnson, G. Denhart, B. Fugate, J. King, D. Binford.

THE JUNIOR BAND GREW-

WALTZES -
MARCHES -
ROCK & ROLL

AND GREW - AND GREW

ROW 1: Miss Hawkins, J. Airey, M. Williams, D. Brandon, J. Linzie, S. Jorgensen, C. Short, G. Faust, V. Wise, S. Alexander, B. Wilkins. ROW 2: P. Burton, L. E. Williams, J. Hudson, M. Johnson, P. Birge, B. Cunningham, M. Klinker, V. Blacketer, S. Cunningham, K. West, J. Horney, P. Spitznagel. ROW 3: R. Royer, K. Carlson, D. Birge, D. Clawson, G. Denhart, L. Smith, J. Spitznagel, D. Hunter, D. Smith, M. Bible. ROW 4: A. Dicks, S. Denhart, J. King, K. Barclay, R. King, G. Warren, P. Guinn, B. Phillips, M. McCormick, M. McCay.

CHORUS KEEPS BUSY PREPARING FOR PERFORMANCES

CHRISTMAS PROGRAM

DISTRICT CONTEST

COUNTY FESTIVAL

Alice Dicks, Pam Burton

THIS YEAR
PAM BURTON JOINED
ALICE AS ACCOMPANIST

THEY HARMONIZE

Mary Van Johnson

Janet Hudson

Donna Brandon

Belinda Wilkins

BARBERSHOP

Rusty King

Darrell Birge

Phil Guinn

Kevin Carlson

QUARTET

TRIPLE TRIO

Gayle Faust

Belinda Wilkins

Janet Hudson

Mary Van Johnson

Mary Edith Bible

Donna Brandon

Susan Alexander

Vicky Wise

Pam Burton

SEATED: J. Cowden, M. Short, P. Burton, P. Grimes, A. Dicks, President, V. Wise, G. Faust, M. Johnson.
STANDING: C. Binford, D. Birge, R. McCay, M. Bible, J. Spitznagel, D. Clawson, D. Eustler, M. McCay, D. Binford, M. McCormick.

STUDENT COUNCIL SPONSORS AWARDS NIGHT IN MAY AND SEVERAL DANCES DURING THE YEAR

SEATED: S. West, C. Perry, B. Wilkins, M. E. Bible, G. Alexander, D. Binford, A. Dicks, B. Bartlett, L. E. Williams, J. Hudson, S. Jorgensen, D. Risinger, S. Denhart, C. Hinds, K. Stone. STANDING: G. Warren, R. Hodges, B. Sutton, K. Cornell, M. McCormick, P. Guinn, P. Spitznagel, L. Kilgore, M. McCay, R. McCay, K. Barclay, R. Winger, S. Smith.

ANNUAL STAFF MEETS EARLY DEADLINES

PAPER STAFF PUBLISHES NINE EDITIONS

SEATED: K. Barclay, R. McCay, L. E. Williams, S. Denhart, K. Cornell, P. Stonebraker, R. Hodges. STANDING: Mrs. Wells, N. Payne, D. Eutsler, S. Jorgensen, J. King, J. Kilgore, M. Leech, B. Bartlett, L. Wright, D. Sexton, D. Shirley, G. Perry.

SEATED: J. Airey, J. Hudson, P. Spitznagel, A. Dicks, M. Johnson, M. Williams. ROW 1: G. Faust, R. Royer, P. Burton, V. Wise, J. Hinds, B. Bartlett, P. Stonebraker, S. Jorgensen, S. Perry, Mrs. Allhands. ROW 2: L. E. Williams, B. Cunningham, P. Birge, M. Klinker, C. Meese, J. Linzie, D. Brandon. ROW 3: C. Short, S. Alexander, A. Perry, L. Steelsmith, S. Cunningham, V. Blacketer, J. Horney. Alice Dicks, President.

FHA FOLLOWS BUSY SCHEDULE

FTA

Mary Bible served as Vice-President and Jolinda Hinds as Reporter of the North Montgomery Community Future Teachers of America.

ROW 1: R. McCay, C. Short, J. Hinds, S. Alexander, P. Burton, R. Royer, M. Bible. ROW 2: J. Horney, A. Grimes, C. Meese, M. Johnson, S. Cunningham, V. Wise. ROW 3: Mr. Arnold, D. Birge, R. King, K. Barclay, G. Denhart.

These members of the **1966-67 JUDGING TEAMS** participated in many events throughout the year judging cattle, poultry, sheep, and hogs.

NATIONAL HONOR SOCIETY

SEATED: Mrs. Soper. W. Wilkins, B. Dicks, M. McCay, A. Dicks, M. Bible, D. Binford, B. Fugate.

LIBRARIANS

Maria Williams
Margie Leech
Kenny Barclay
Sandra Perry
Sandra Jorgensen
Mary Van Johnson
Donna Brandon

FRENCH III STUDENTS ENJOY NEW FACILITIES

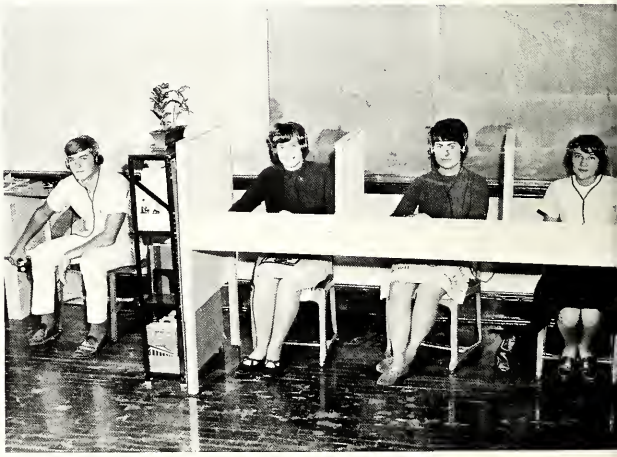

ART STUDENTS MOVE OUT-OF-DOORS

The trophy case reminds the wanderer in the halls that Linden has excelled in

SPORTS

ROW 1: R. Winger, B. Dicks, M. Smith, L. Wright, G. Warren, L. Smith. ROW 2: M. McCormick, P. Guinn, B. West, K. Barclay, S. Denhart, J. King, D. Birge, G. Denhart, G. Whitaker.

BASEBALL FOR FUN

Tiger strikes-(out)

Rodger hit a home run!!

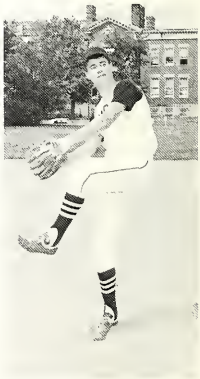

This'll teach you to make funny remarks!

I know it's up there somewhere!

Hey, Coach! Watch this!

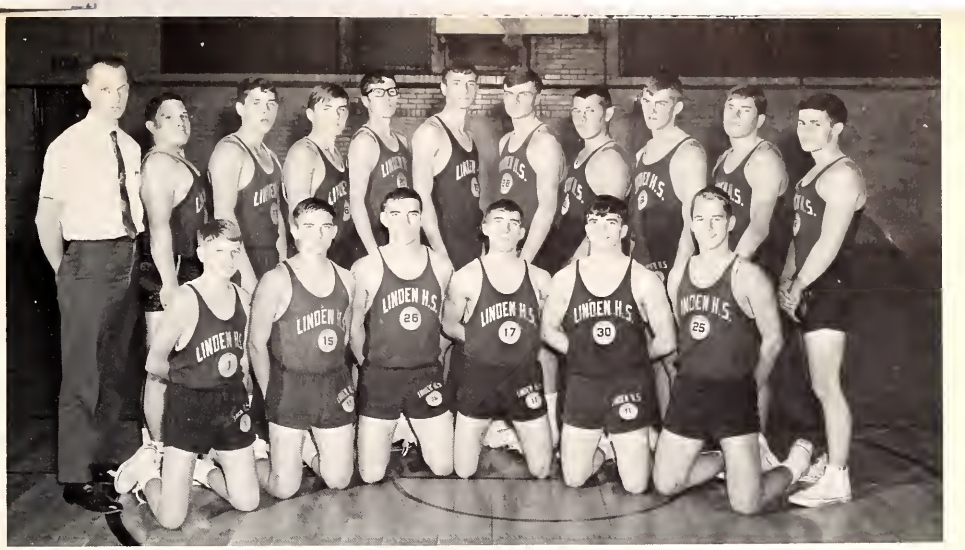

KNEELING: D. Binford, M. Smith, R. Winger, M. McCormick, P. Guinn, B. Dicks. STANDING: Mr. Godfrey, K. Carlson, G. Warren, D. Birge, S. Jorgensen, S. Denhart, J. King, C. Hinds, K. Barclay, D. Clawson, W. Wilkins.

SIXTEEN OUT FOR HIGH SCHOOL TRACK

JUNIOR HIGH BEGINS CLIMB - THERE ARE RECORDS TO BE BROKEN.

Jorgensen, Cunningham
Winger, Warren
Rogers, Barclay
Mr. Godfrey, Padgett

Greg Warren

Gary Denhart

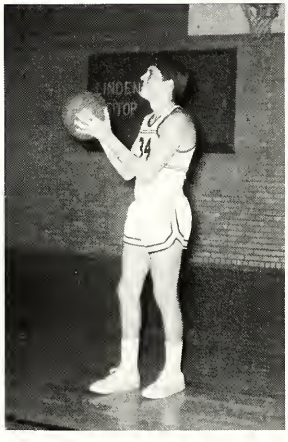

Dave Clawson

1967

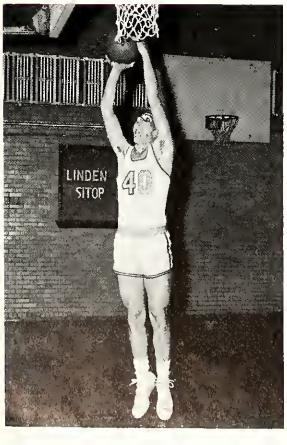

Kenny Barclay

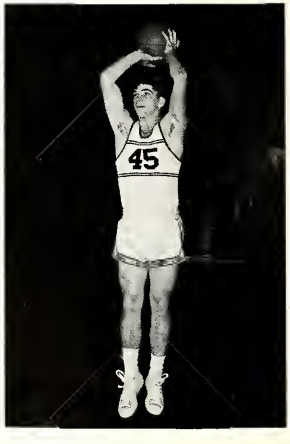

Phil Guinn

Bill Dicks

Steve Denhart

BULLDOGS

Skip Smith

Mike McCormick

Rodger Winger

S. Denhart, J. King, C. Hinds, R. Winger, P. Guinn, M. McCormick, M. Smith, L. Wright, G. Warren, B. Dicks, K. Barclay, S. Smith.

HERE ARE THE BULLDOGS

D. Binford, L. Smith, D. Clawson, B. West, G. Denhart, D. Eutsler, D. Birge, B. Sutton, G. Whitaker, R. Cowden.

Brenda Cunningham

GO!

FIGHT!

WIN!

Belinda Wilkins

Penny Spitznagel

Alice Dicks

B-TEAM

ROW 1: C. Hudson, N. Barclay, J. Rodgers, D. Warren, K. Winger, K. Airey. ROW 2: Mr. Godfrey, S. Harrison, C. Binford, C. Cunningham, S. Padgett, G. Vannice, V. Rivers. ROW 3: T. West, S. Robertson, T. Faust, M. Klinker, R. Jorgensen.

JUNIOR HIGH BASKETBALL

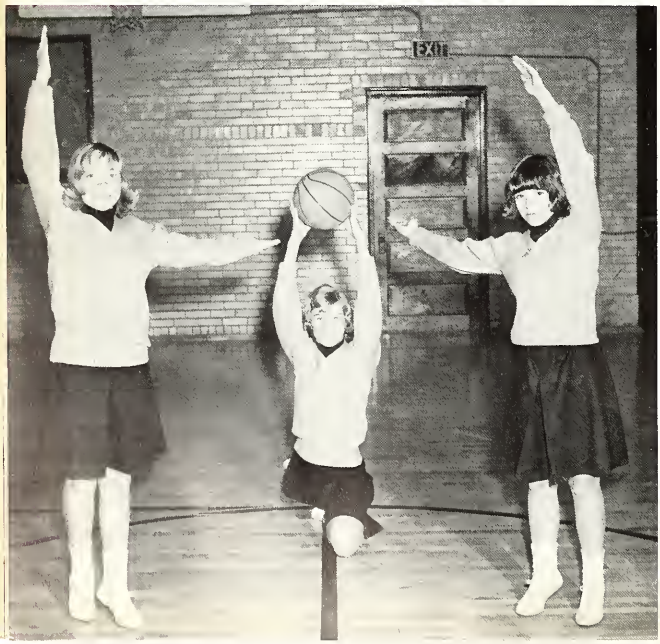

Lynette

Peggy

Sue

HERE AND THERE

150 YEARS OF PROL

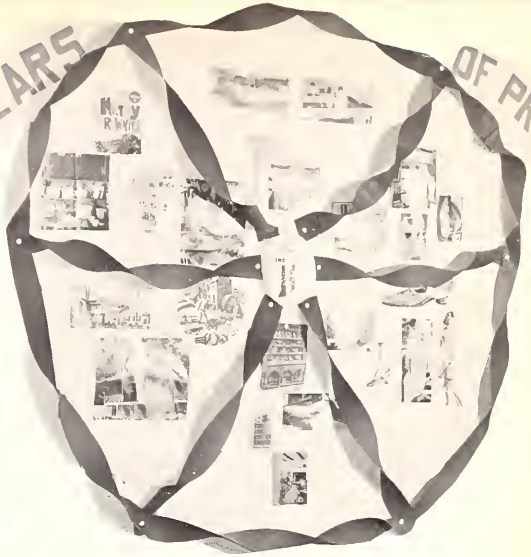

It was the first game we won!

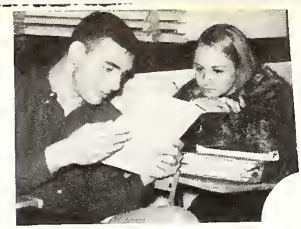

Rodger, it's Alice or me.

Wonder if anybody will ask us to dance!

Explain this, Mr. Thompson!

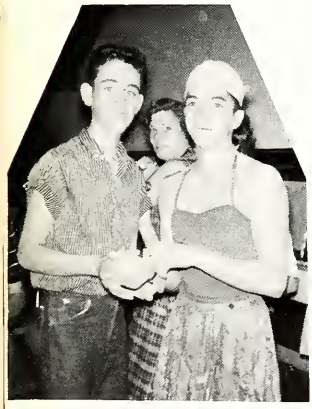

Phil's first date.

You smell nice!

Occupational therapy?

"Lovely to look at!"

Linden's faculty 1948

Isn't this more fun than dancing?

Rave on!

Just one more time!

Freshmen were friendly in those days.

I'll show you how it's done, Steve.

CONGRATULATIONS TO THE GRADUATING SENIORS

KIRKPATRICK GRAIN COMPANY, Inc.

Fred, what sweet
So a real mighty close.
guy in our
We have had a lot of
fun. Good Luck in
whatever you do.
Love & Luck
Pam

CONGRATULATIONS TO THE GRADUATING SENIORS

TIPMONT REMC

Sean,
It's a real
sweet 7th grader
with a great
personality. I can't
wait till you're a Senior
you know why, don't you?
Loads of
Luck,
Donna

Vail's Citgo Service

PHONE 339-4599 LINDEN, INDIANA

SMALL TOWN LOCATION
BIG TOWN SERVICE

TUNE-UP - LUBRICATION - TIRES
BATTERIES - BRAKES

Montgomery County Farm Bureau Co-op

MAX
GAS - OIL

JOHN
LINDEN
ELEVATOR

BOB
CHERRY GROVE
ELEVATOR

FEED—SEED—FERTILIZER—FENCE—GAS—OIL

Steve and Jerry's
Red and White Market

PHONE 339-7354

NEW RICHMOND, INDIANA

AUGER-ALL

MANUFACTURED & DISTRIBUTED BY

Meharry Welding, Inc.

R.R. 1

WINGATE, INDIANA 47994

(317) 275-7772 (317) 275-7565

Linden State Bank

MEMBER OF
THE FEDERAL RESERVE SYSTEM
FEDERAL DEPOSIT INSURANCE CORPORATION

SIX FULL DAYS FULL SERVICE BANK

PHONE 339-7707

LINDEN, INDIANA

C. W. Y. ELECTRONICS

405 North Earl - LaFayette, Indiana

Phone: GI 7-1278; GI 7-5772

G. E. Tubes - Windgard Antennas and Acessories - Channel Master Radios

Tape Recorders

Norelco Tape Recorders

Jerrold Antenna System

Mapit School System

G. W. Cowden Jess C. Young

John W. Whitley

DECKER'S

"Your Sports Headquarters"

LaFAYETTE, INDIANA

CHILDRESS FARM SERVICE

Grain Drying & Storage

Equipment

Phone 339-4451

MELODY LANE

Edith and Robert Bennett

Breeding Stock
For Sale at all Times

R. R. 1

LINDEN, INDIANA

YOUNG'S TV SERVICE

"We Sell The Best & Service The Rest"

Phone 538-3215

ROMNEY, INDIANA

Zenith Emerson

LITTLE INSURANCE AGENCY

Auto - Home - Farm

Business - Farm Loans

LINDEN, INDIANA

SQUARE CORNER HARDWARE, INC.

Maytag Service and Sales

Phone 339-4200

LINDEN, INDIANA

WOLF & HIMES, INC.

Liquid & Dry Fertilizers

Weed Spray - Farm Chemicals

Kenneth Wolf Leonard Himes

Locally owned and operated

Phone 275-2222

WINGATE, INDIANA

Compliments of

NEW RICHMOND SAVINGS & LOAN ASSOCIATION

To Borrow or Invest - By Far The Best

P.O. Box 8

New Richmond, Indiana 47967

Phone 339-7228

NEW RICHMOND NITROGEN CO., INC.

Phone 339-7722

Home 275-2222

Locally Owned & Operated

WEST SUPERMARKET
131 West Main Street
Quality Meats Only
and
Low Prices Every Day

Compliments of
OLWIN DAIRY STORE
LINDEN, INDIANA

Compliments of
HELM'S FUNERAL HOME
Phone 339-4321
LINDEN, INDIANA

ATHENS CITY DAIRY
Dist. of Bordon's Dairy Products
Milk - Cream - Ice Cream - Dry Ice
106-110 N. Pine Street Ph. EM 2-2440
CRAWFORDSVILLE, INDIANA

DOROTHY'S BEAUTY SHOP
Phone 339-4414
LINDEN, INDIANA

DON HUNSICKER
Lime- Fertilizer - and Grain
Phone 794-4749
DARLINGTON, INDIANA

GREG ALEXANDER
"Yorkshire Hogs"
Phone 339-4327
LINDEN, INDIANA

LINDEN LAUNDRY
Ingelow O. Sells
Phone 339-6202

TRI-MI-BEAUTY SHOP
Phone 339-4271
Owner and Operator
Mary Guinn
LINDEN, INDIANA

Compliments of
SAYLER IMPLEMENT CO.
NEW MARKET, INDIANA
Phone 866-0550

Compliments of
THE LINDEN CAFE
"Stony and Frances"
LINDEN, INDIANA

WALKER'S
MARATHON SERVICE
Phone 339-4222
General Repairing
Car - Truck - Tractor
Wheel Balancing
LINDEN, INDIANA

FERTIL-FIELDS, INC.

Specialists in plant nutrition

Linden 339-4253 — New Market 866-0231

Liquid or Dry — Soil Testing
Bag and Bulk — Tissue Testing
Spreaders — Custom Spreading

Our Service Will Save You Money

Compliments of

MILLER'S RSTAURANT

COLFAX, INDIANA

SWITZER'S SUNDRIES

Phone 339-7770

LINDEN, INDIANA

COLFAX GRAIN CO., INC.

Phone 0991 — Phone 1461

Grain - Feed - Seed - Coal

Farm Supplies

COLFAX, INDIANA

PERKINS SHELL SERVICE

Garage and Restaurant

Shell Products

ROMNEY, INDIANA

ANDERSON FURNITURE

COLFAX, INDIANA

46035

Compliments of

ROMNEY BARBER SHOP

ROMNEY, INDIANA

Robert M. Sears

SEARS I.G.A. STORE

STOCKWELL, INDIANA

Best Wishes to the Class of 1967

ALVA O. WINGER & SON
DeKalb Seed Corn Dealers

ALEXANDER'S
Furniture - Gifts
Phone 339-7227
NEW RICHMOND, INDIANA

WARREN HARDWARE
Frigidaire & Maytag
Appliances
DARLINGTON, INDIANA

THAYER AND GEIGER
STANDARD SERVICE
NEW RICHMOND, INDIANA

NEW RICHMOND
FARM SUPPLY, INC.
Phone 339-7217
NEW RICHMOND, INDIANA

PFISTER SEED CORN
Hudson Brothers
Thanks To The
Class of "67"

WHITAKER'S
Furniture - Floor Covering
WAYNETOWN, INDIANA

WINGER'S STANDARD SERVICE
Complete Car Care
and Wrecker Service
Phone 339-7750 Linden, Indiana

J. D. CAMPBELL
"Worlds Worst Auctioneer"
LINDEN, INDIANA
Phone 339-7953

SAMS ANTIQUES
Phone 339-7915
LINDEN, INDIANA

KUNKEL
Plumbing & Heating
Backhoe Work
Phone 339-7271
NEW RICHMOND, INDIANA

Finest
Dining - Parties - Banquets
HOLIDAY INN
CRAWFORDSVILLE, INDIANA

DECKER'S
Plumbing & Heating
Williamson Furnaces - Gas - Oil - Coal
Myers Water System
Rhem Water Heaters
ROMNEY, INDIANA

M & W RESTAURANT
Meals and Short Orders
CRAWFORDSVILLE, INDIANA

Compliments of
SHOTTS & FOUTS
NEW RICHMOND, INDIANA

GOULD BODY SHOP

NEW RICHMOND, INDIANA

SMITH CAFE

John, Jean, Skip & Larry

Phone 339-4546

LINDEN, INDIANA

SCHLOOT FURNITURE CO., INC.

CRAWFORDSVILLE, INDIANA

JEFFERS' APPLIANCE REPAIR

Robert Jeffers

Phone 339-7251

LINDEN, INDIANA

SATELLITE FAMILY-DRIVE-IN

201 South Washington

"Try our famous 15¢ hamburger."

R. M. HORNER

Buick and Pontiac

CRAWFORDSVILLE, INDIANA

LINDEN BARBER SHOP

Business Phone: 339-4268

Home Phone: 339-7795

DAVIS DRY GOODS

Compliments of Senior

Class of Darlington

LEHE EQUIPMENT SALES
International Harvester Equipment
DARLINGTON, INDIANA

Compliments of
CLARK JEWELERS
Jefferson Square
LaFAYETTE, INDIANA

CESSNA'S STORE
COLFAX, INDIANA
Sundries - Soda Fountain
Lunch Bar, and All Kinds of Gift Items.
Phone 245-0292

Compliments of
McFARLAND AND MILLER MONUMENT WORKS
CRAWFORDSVILLE, INDIANA

Compliments of
VEATCH & PINKERTON
International Harvester Dealer
Parts - Sales - Service
Phone 362-0540
CRAWFORDSVILLE, INDIANA

Compliments of
MARKET SQUARE
LaFAYETTE, INDIANA

ELAMS PAINT POT
Masury is good paint
121 South Green Street
CRAWFORDSVILLE, INDIANA

WELSHIMER—McBEE AGENCY

Insurance - Real Estate - Farm Loans

Colfax Phone: 155R-2

Linden Res. Phone 339-4225

Dear,

Dear of the sweetest
girl I ever met
Girl you have a sparkling
personality and we all
love you. Good luck in the future
to Linden High
Luck in

Love ya,

Dave

P.S. You have a pretty
nice brother too. Guess!
just kidding

Compliments of

LOEB'S INC.

LaFAYETTE, INDIANA

MONSANTO AGR. CENTER

Science Serving Agriculture

ROMNEY, INDIANA

The Tri-County Telephone Company wishes Linden High School the best of Luck in its 1966-67 School Year.

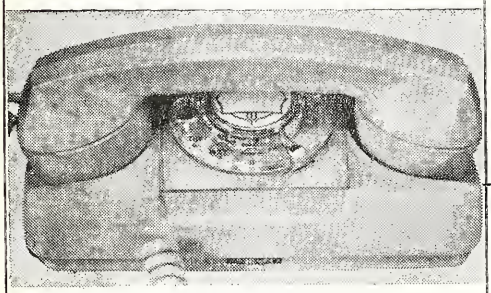

TRI-COUNTY

TELEPHONE COMPANY, INC.

LINDEN, NEW RICHMOND, WINGATE,

ROMNEY, INDIANA

Phone 339-7221

THE SPORTSMAN INC.

Fifth & Main Street

"Indiana's Largest Sport Store"

LaFAYETTE, INDIANA

Compliments of

THE CLASS OF "67"

LINDEN RADIO AND TV

Zenith RCA

Phone 339-7300

CLARK'S BODY SHOP

LINDEN, INDIANA

KUM BAK BEAUTY SHOP

Phone 339-7779

LINDEN, INDIANA

LEE SCHOOL SUPPLY CO., INC.

119-123 S. Third Street

TERRE HAUTE, INDIANA

School and Janitor

Supplies and Equipment

John D. Bair Phone 538-2250

R. R. 7, LaFayette, Ind. Romney, Ind.

BAIR'S DISCOUNT AND BARGAIN MART

Buyer of Factory Surplus
Liquidations, Bankruptcy, Fire Sales
Complete Line of Building Materials
6 Miles South of LaFayette on 43

USDA-Top Quality

Always-USDA Prime
Freezer - Beef - Facilities

ABNEY'S MEAT MARKET

Phone 362-0406

CRAWFORDSVILLE, INDIANA

EHRIES STANDARD SERVICE

Ignition - Carburetion - Brakes
Free Pick-up & Delivery

Jct. 28 & 231 Phone 538-2012

We give S&H Green Stamps

ROMNEY, INDIANA

Compliments of

PHILIP Q. MICHAEL, D.V.M.

WINGATE, INDIANA

VAIL CITGO FARM PRODUCTS
Phone 339-7901
LINDEN, INDIANA

HAY'S HONDA AND TRIUMPH
Sales and Service
R. R. 2 INDIANAPOLIS ROAD
Phone 362-3687

BYERS EXCAVATING SERVICE
Phone 538-2700
Crushed Stone
Sand and Gravel
Fill Dirt
Drain
Tile Repair
Basements
Sewer System
ROMNEY, INDIANA

HILL'S MOBIL SERVICE
Tires - Batteries - Accessories
Motor Tune-up & Wheel Balance
Free Pick-up & Delivery
Phone 339-7356
LINDEN, INDIANA

LINDEN PRINT SHOP
Phone 339-4315
LINDEN, INDIANA
Job Printing - Embossed Wedding Invitations
Specializing in Linotype Composition for Lithographic Reproduction

WOLOHAN LUMBER CO.
Junction 52 & 28
CLARKS HILL, INDIANA
Phone 1750
"Retail Service - Wholesale Saving"
Plumbing, Heating & Electrical Supplies

Compliments of
BUD OSWALT
Bulldozing - Gravel - Stone
Phone 339-4382
LINDEN, INDIANA

ED W. SPITZNAGEL & SON
Duroc Hogs

BEST WISHES TO THE CLASS OF 1967
FROM CRAWFORDSVILLE BUSINESS FIRMS

PERRY LEWIS COMPANY Ford Authorized Sales & Service	MONTGOMERY COUNTY CHAMBER OF COMMERCE
MONTGOMERY WARD & COMPANY This area's newest and finest store	J. C. PENNEY COMPANY Always First Quality
A & P TEA COMPANY ELSTON BANK AND TRUST CO. FIRST NATIONAL BANK & TRUST CO. GOLDEN RULE LADOGA FEDERAL SAVINGS & LOAN THRIFTY WHOLESALE & SUPPLY	P. R. MALLORY COMPANY McDANIEL FREIGHT LINES MID-STATES STEEL & WIRE CO. NYE & BOOE DRUGS SUPERIOR MOVING & STORAGE
B & D LUMBER COMPANY BOOK STORE BURNETT LUMBER COMPANY CLEMENTS-SMITH CORPORATION CRAWFORD CAFE CRAWFORDSVILLE MOTEL C'VILLE LANES HERMAN DAVIS, INC. DELLEKAMP'S DIANA SHOP DOG 'N SUDS FARM BUREAU INSURANCE EDWARD MOTOR SALES O. K. GALLOWAY & SONS CO. HARRIS PACKING COMPANY INDIANA MOTOR PARTS JACKSON & WEBER LORD'S F. W. WOOLWORTH CO.	McCLAMROCH—GROVES CORP. MILLER'S SHOES MILLIGAN LAWN & GARDEN SHOP MONTGOMERY SAVING & LOAN G. C. MURPHY COMPANY MYERS STANDARD SERVICE NICHOLS LOAN CORPORATION PATTISON'S TV PERRY'S OFFICE SUPPLY PETT, THE FLORIST RAMSEY FARM EQUIPMENT RAPP COMPANY RESONER'S JEWELRY SEARS CATALOG SALES SQUIRE SHOP STECK'S WEATHERVANE & TACKROOM UNITED TRACTOR SALES D. W. WILLIAMS, JEWELER

Jean, Fred had to sign it for me so I just signed it for you too. Sure you and Jane anyway. enjoyed him 3rd period Study for awhile with

COMPLIMENTS

Tilney's Shoe Repair

Hudelsons
Clarks Hill, Indiana

Oppy Hardware
New Richmond, Indiana

Bane's D-X Service
Wingate, Indiana

"Friend"
New Richmond, Indiana

Robert Weliever

Timmons D-X
Darlington, Indiana

Brown's Furniture Store
Darlington, Indiana

Timmon's Eisner Agency
Colfax, Indiana

Compliments!
Bud's Barber Shop
Colfax, Indiana

Romney Hardware
Romney, Indiana

Romney Garage
Lawn and Garden Equipment
Romney, Indiana

Eutsler Agency
Linden, Indiana

Compliments!
Sayler's Car Wash
New Market, Indiana

Clarks Hill Restaurant
Clarks Hill, Indiana

Bud's Philips "66" Service
Clarks Hill, Indiana

Drug Store
Clarks Hill, Indiana

A freshman, Becky

Ferdie Jean,
One of my best buddies in the old school of Lo H.S. I'll never forget the jokes we think up, and I still have a few left.
"Best of Luck"
Bubbles
"CB7"

Jean,
It's a real sweet cousin
you are a barrel of fun.
Good luck in the
future in whatever you do
Love, Pamb

"I was glad when they said unto me, let us go into the house of the Lord".

Psalm 122:1

SUNDAY IS GOD'S DAY

LET'S KEEP IT HOLY!

Jean,
To one of my
best friends
Best of luck
in the future
Sandy

Go To The Church of Your Choice Each Sunday!

Only Through God Do We Find

The Answers to Life's Greatest Concerns

Linden-Kirkpatrick Methodist Church

LINDEN, INDIANA

SUNDAY

Church School 9:30 a. m. Worship Service 10:30 a. m.

Junior MYF 5:30 p. m.

Parsonage Phone 339-4452

WEDNESDAY

Senior MYF 6:30 to 7:30 p. m.

Jean,
To one of friends
my best friends
in the great class
of '72. We've had so
many good times together.
bike in the 3rd grade. On the
night home from the restaurant,
and lots of other times.
lots of luck with a boy in the 8th grade???
and with Ricky Pack.
Stay the way you are and you'll go far.
Love ya, Jean
Lynn
'72

Jean,
To a real
sweet girl
which I like very much
for a friend. Good luck
in whatever you may do.
Love ya
Connie

Jean,
To a girl
I had so much
fun with I
won't ever forget
her. When we
went to the beach.
When you would
get mad when
I would put up
~~in~~ your hair.
When I got
your hair all
wet. Your real
neat, cute, ever
lasting funny.
Good luck with
(I know who)
Lynette

Jean.
To a real neat
Winnie-Stuey-Doll pal.
Goodbuck in the coming
years, even though you can't
make it. Goodbuck with Ricky P.
A Freshman
Roanne

Jean
To a darling, cute, &
sweet girl. You're a
neat kid in the
Class of "72"
Love of
Luck in
the future
Vicki

Jean,
To my best
friend. You
will go far
through the years
Keep it up. Love ya
Sharon

Jean,
Good luck in the future, hope to keep your friendship. Stay happy & be good. Good luck with ??
Cathy Payne

Dear Jean,
I'll always remember the times I stayed allnight with you. They were real humdingers. And I'll always remember the stories you told me about J.W. HA! HA! Keep that sweet smile + you'll go far in this world. Good luck always
Jerri

Jean,
To one of the sweetest and cutest girls I know. To had you had bad luck with J.Z., but you can't lick them all. Keep that sweet smile of yours and best of luck in the future. Love and Luck,
Brenda

Jean,
To a real neat girl, We had a lot of good times together, like at your house listening to records and it almost ??? on my ???
Good Luck.
Love and Kisses
Joyce

Jean,
To a sweet